Università degli Studi di Padova

Erasmus+Studio / SEMP
A.A. 2024/2025
Information meeting

School of Human and Social Sciences and Cultural Heritage

Università degli Studi di Padova

International Relations Division
Projects & Mobility Office

Mobility Unit Desk - School of Human and Social Sciences and Cultural Heritage

Dott.ssa Tania Van Luyten

Calls

Erasmus+Study
https://www.unipd.it/erasmus-studio/fare-domanda-erasmus

SEMP
https://www.unipd.it/semp

Ulisse
https://www.unipd.it/ulisse

BIP
https://www.unipd.it/bip

Information meetings

≠ Erasmus+ Traineeship: managed by Career Service Office

Students applying must read carefully the Calls published at the following link:

https://www.unipd.it/erasmus-studio/fare-domanda-erasmus
https://www.unipd.it/semp

This informative meeting does not substitute in any way the full reading of the Calls.

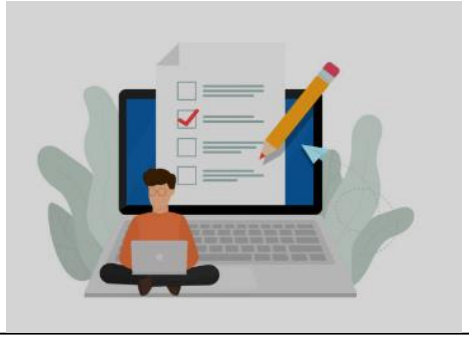

Calls

ERASMUS+STUDY → EU-funded programme that allows students to spend a part of their academic career in one of the Higher educational institutes of the European countries that adhere to the Erasmus+ programme. At the end of the mobility, full recognition of passed exams is granted if previously agreed in the Learning Agreement. During the mobility, students will be exempt from paying tuition fees at the host university, while they must continue to pay all fees required by the University of Padua.

SEMP → Swiss European Mobility – it allows the students to spend a part of their academic career in one of the Higher educational institute in Switzerland. At the end of the mobility, full recognition of passed exams is granted if previously agreed in the Learning Agreement. During the mobility, students will be exempt from paying tuition fees at the host university, while they must continue to pay all fees required by the University of Padua.

When to apply

You apply during the current academic year in order to do the mobility during the next academic year (**2024-25**).

Bachelor's degree students:
You can do your mobility during your 2° or 3° year.

Master's degree students:
You can do your mobility during 1° (only if BA at Unipd) and 2° year.

When to apply

Students with an Italian residence permit expiring between 01/09/2024 and 31/12/2024 will only be able to carry out their mobility in the **second semester** (spring semester). The University will not be required to provide any documentation or support for departures in the first semester. In any case, it is discouraged to carry out the mobility in the period when the residence permit is expiring.

Lenght of the exchange period

- 1 or 2 semesters depending on the agreement during a.a. 2024/2025 (check the number of months on the interactive portal*)
- Be careful! The actual length of the stay is determined by the length of the semester at the receiving institution
- The period of stay must be must be continuous and not fragmented

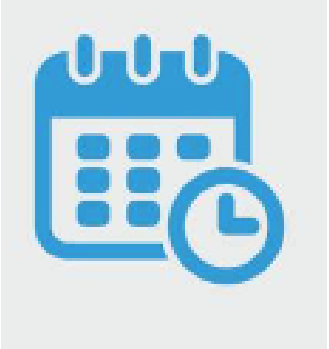

- *Minimum stay: 60 days*
- *Maximum stay: 12 months***

The mobility period for study can last for 1 or 2 semesters – the actual length of it depends on the duration of the semester at the receiving institution. Students applying for research activities (MA thesis or Phd) are allowed to remain at the destination for a shorter period of time. However, in order to receive the scholarship the minimum length of the stay must be of 60 days.

** max. 12 months for study cycle (24 months for single cycle degrees)

**DIVIDE NUMBER OF MONTHS BY NUMBER OF AVAILABLE SPOTS*

Admission requirements

- Enrolled at the University of Padova
- Non-European citizens must have a residency permit (if living in Italy)
- Not receiving other scholarships funded by the European Union at the same time of the exchange period
- Respecting the criteria regarding the minimum number of credits
- Knowledge of the language of the destination country

NB: some destinations may demand additional requirement – verify on the interactive webpage

Students enrolled

FIRST YEAR BA

TO APPLY:
I CALL: 0 CFU
II CALL: at least 15 CFU registred in Uniweb

BEFORE LEAVING:
at least 40 CFU registred and completions of OFA requirements

BA OTHER YEARS

TO APPLY AND BEFORE LEAVING:
at least 40 CFU registred

MASTER

TO APPLY AND BEFORE LEAVING:
no requirements

Mobility at the end of the career:

It is NOT possible to graduate (BA or MA) before concluding the exchange period abroad.

You should plan to graduate at least 3 months from the end-of-mobility due to the time required to carry out end-of-mobility procedures.

Students with disabilities or learning difficulties

The Student Service Office– Inclusion Unit is available to support you in organising your mobility period.

It is recommended to inquire in advance, before the deadline of the Call, regarding the availability of disability and learning difficulties support services an the chosen Receiving institution.

The students with disabilities, learning disorders and certified health conditions who win the Erasmus+ scholarship can apply for additional financial aid – provided prior valuation – by the National Erasmus+ Agency. In order to apply it is necessary to get in touch with the Student Service Office– Inclusion Unit.

E-mail: inclusione.studenti@unipd.it
To schedule a meeting: https://web.unipd.it/prenotazioniservizi/appuntamenti/.

Language requirements

It is necessary to have an **adequate knowledge of the language** in which the courses are offered – it is recommended to have a minimum level of **B1.**

Do I need a Language Certificate?

To apply at Unipd:

For the Erasmus destinations:	NO (optional)
For the University destinations (Arqus and Bergen)	YES (compulsory)

When applying at the host University (= to be done in case you get selected at Unipd)

YES/NO: The Receiving institution might ask for a language certificate. It is duty of the student to check the language requirements on the fact sheets in Moodle, or directly on the Receiving university's webpage.

When? If requested, during the application (spring 2024 – autumn 2024)

Language requirements for University destinations

Destination			
A GRAZ01	German B2	And/or	English B2
D LEIPZIG01	German B1	And/or	English B1
E GRANADA01	Spanish B1	And/or	English B1
IRL MAYNOOT01	English B2		
LT VILNIUS01	English B2		
PL WROCLAW01	English B2	And/or	Polish B2
N BERGEN01	English B2		

Language requirements

At the link https://www.unipd.it/en/apply-erasmus-out you will find the list of accepted certificates.

In case that you do not have a language certificate yet, you can:

- Do the TAL if required by your study plan
- Get an official certificate (payment due)
- Join the language tests organized by the CLA for Erasmus OUT students:

Who can participate: students that do not have the TAL in their study plans
What: English, French, Spanish and German – B1 and B2

Language requirements

An adequate level of language is necessary to participate in the academic activities at the receiving university. If you do not reach the minimum required it is recommended to start studying the language as early as possible (attending CLA courses and activities, private courses, online, etc.)

The selected students will have the chance of attending a free language course of the duration of 30 hours at the Unipd CLA.

Minimum B1 needed.

The Receiving institution I chose requires a language certificate, but I don't have one at the moment. What can I do?

First of all, verify the type of certificate required.
If a specific certificate is required (es. TOEFL), you must take the test and obtain the certificate before the deadlines.

If no specific certificate is required, selected students can take a test at CLA and obtain a certificate.

Students having already taken and passed the TAL linguistic test during their academic career and obtained a level not inferior to the minimum required by the receiving institution in a date not prior to 2020, don't have to take the test. They can send a request to the CLA student office including the following infos: course degree, student number, date of passing of the test, partner university and name of the responsible professor. They will be contacted by email in order to collect their certificate.

The students who already possess an Open Badge don't have to request a certificate, but they can print the OB following the instructions.

Study activities

The programme allows students to attend **courses** and take **exams** at the Receiving university. These are substitutions, which means that the exams passed during the mobility will be approved **in place of** the Unipd courses in the study plan.

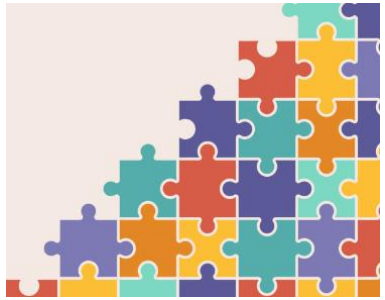

To be formally recognized the courses must be:

1. **coherent**: belonging to the same scientific-disciplinary area

   The contents of the courses abroad don't have to be identical to the contents of the Unipd course

1. Have a **number of credits equal or superior** to the correspondent Unipd course

Depending on the number of credits of the courses it is possible to attend more than one course abroad in order to have one Unipd exam recognized (i.e. 3 courses having 3 ECTS each matching one Unipd course having 9 CFU)
Vice Versa, one course abroad can match several Unipd courses (i.e. one course abroad having 15 ECTS can match two Unipd courses: one having 9 CFU and one having 6 CFU)

Procedure

1) Look for the academic offer at the host university (link from the portal), taking into account any indications/limitations indicated in the notes field of the destination and/or on the University's website

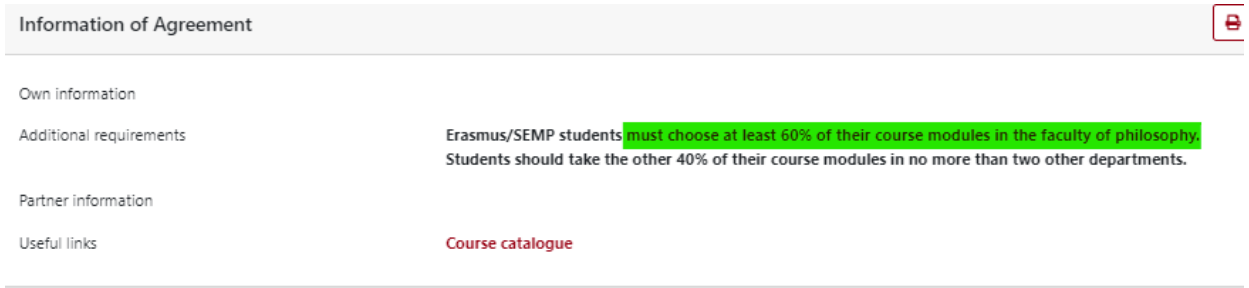
Information of Agreement

Own information	
Additional requirements	Erasmus/SEMP students must choose at least 60% of their course modules in the faculty of philosophy. Students should take the other 40% of their course modules in no more than two other departments.
Partner information	
Useful links	Course catalogue

1) Check the academic offer and verify whether the courses offered are coherent according to your study plan (check the study plan rules)

Coherent = belonging to the same area
Do not focus only on the title of the activity but also read the syllabus

Study activities

Good to know!

- ✓ Free-choice credits do not need to be associated to Unipd exams; it is a good idea to keep these for the mobility.
- ✓ If there are no cases of propaedeuticity, you can be flexible in organising your studies. You could therefore choose to take an exam abroad that would replace a Unipd exam scheduled for the following/previous semester/year;

Spain

MARKETING: CONCEPTOS, ESTRATEGIAS Y TECNICAS – 6 replaced

MARKETING – 6

Poland

INTRODUCTION TO ECONOMICS – 5 + HOTEL AND HOSPITALITY BUSINESS replaced

ECONOMIA APPLICATA AL TURISMO – 9

Germany

ÄSTHETIK UND KUNSTPHILOSOPHIE NACH KANT: SCHELLING, HEGEL UND FICHTE – 9 replaced

FILOSOFIA DELL'ARTE – 9

France

LITTÉRATURE LATINE – HISTOIRE DES TEXTES – 6 replaced

ESEGESI E RICEZIONE DEI TESTI LETTERARI LATINI – 6

Sweden

CHILDREN'S RIGHTS – 15 replaced

DIRITTI UMANI – 6 E SOCIOLOGIA DELL'EDUCAZIONE – 9

UK

FAKE NEWS, GOSSIP, AND THE PERSUIT OF THE TRUTH: FROM THE RENAISSANCE NEWSLETTERS TO BLOGS – 7,5

THE BIRTH OF FILM – 7,5

Registred as free-choice credits

Proposal of study activities

When applying you need to complete and attach a document called **Proposal of study activities** (to be downloaded here: https://www.unipd.it/en/apply-erasmus-out) where you should list the courses you would like to do during your mobility.

Fill it by considering the rules explained in the previous slides.

This is a draft, should you get selected you will need to fill out a more detailed document called «Learning Agreement»

How many courses?

1 semester: approx. 30 ECTS (1 ECTS = 1 CFU)
2 semesters: approx. 60 ECTS

Elenco delle attività didattiche che intende seguire presso la sede estera di 1° PREFERENZA

(si ricorda che in caso di attività di tesi e/o tirocinio e necessario allegare l'apposita lettera del docente):

Destinazione
(Nome dell'Università estera) **PL WROCLAW01 – University of Wroclaw**

Codice (se presente)	Nome del corso (nome originale in lingua straniera)	Crediti ECTS (se presenti)	Weblink (pagina web dell'offerta didattica)
N/A	Theories of Communication	5	https://dziennikarstwo.uni.wroc.pl/en/studies/course-programmes/
N/A	Intercultural Communication	4	https://dziennikarstwo.uni.wroc.pl/en/studies/course-programmes/
N/A	Polish Language	5	https://dziennikarstwo.uni.wroc.pl/en/studies/course-programmes/
N/A	Social Media Communication	4	https://dziennikarstwo.uni.wroc.pl/en/studies/course-programmes/
N/A	Media Relations and Media Planning	3	https://dziennikarstwo.uni.wroc.pl/en/studies/course-programmes/
N/A	Media Genres	4	https://dziennikarstwo.uni.wroc.pl/en/studies/course-programmes/
N/A	Media Ethics	3	https://dziennikarstwo.uni.wroc.pl/en/studies/course-programmes/

da compilare SOLO se è prevista la possibilità di scegliere 2 o 3 destinazioni:

Elenco delle attività didattiche che intende seguire presso la sede estera di 2° preferenza

(si ricorda che in caso di attività di tesi e/o tirocinio e necessario allegare l'apposita lettera del docente):

Destinazione
(Nome dell'Università estera) **E MALAGA01 – Universidad de Malaga**

Codice (se present	Nome del corso (nome originale in lingua straniera	Crediti ECTS (se presenti)	Weblink (pagina web dell'offerta didattica)
104	Sociología de la Comunicación	6	https://www.uma.es/relaciones-internacionales/info/139169/guides-2324/
303	Periodismo Audiovisual: Radio	6	https://www.uma.es/relaciones-internacionales/info/139169/guides-2324/
101	Estructura Global de los Medios	6	https://www.uma.es/relaciones-internacionales/info/139169/guides-2324/
406	Políticas de comunicación	6	https://www.uma.es/relaciones-internacionales/info/139169/guides-2324/
N/A	Spanish as a Foreign Language	4	https://www.uma.es/centrointernacionaldeespanol/info 33552/curso-de-espanol-erasmus-2023/

Example of a valid proposal:

- ✓ First and second preference destinations are clearly indicated;
- ✓ Activities are listed with the original title and the relevant number of credits and the link;
- ✓ Courses are inherent to the candidate's course of study;
- ✓ The total number of credits corresponds to an adequate workload for a six-month mobility

Destinazione
(Nome dell'Università estera) **Pedagogical University of Cracow**

Codice (se presente)	**Nome del corso** (nome originale in lingua straniera)	**Crediti ECTS** (se presenti)	**Weblink** (pagina web dell'offerta didattica)
SUQ1095259	GEOGRAPHY OF TOURISM: HERITAGE AND SUSTAINABILITY	9	
LE02100456	LOCAL IDENTITY AND ENHANCEMENT OF CULTURAL HERITAG	6	
SUQ1095260	SMART TECHNOLOGIES FOR SUSTAINABLE TOURISM	6	
SUQ1095261	GOVERNANCE OF NETWORKS FOR SUSTAINABLE TOURISM	6	

PROPOSTE PER L'ESTERO[redacted]

-soggiornare da una famiglia ospitante del luogo

-frequentare dei corsi di potenziamento della lingua

-svolgere attivitá che mi permettano di mettermi in contatto e possibilmente, fare amicizia, con miei coetanei. (attività come giochi, giochi di logica, quiz, dibattiti, eventi ecc.)

-avere la possibilitá di dare esami della mia attuale università anche all'estero.

Elenco dell'attività didattica che intende seguire presso la sede estera di 1° PREFERENZA

(si ricorda che in caso di attività di tesi e/o tirocinio e necessario allegare l'apposita lettera del docente):

Destinazione
(Nome dell'Università estera) _____

Codice (se presente)	**Nome del corso** (nome originale in lingua straniera)	**Crediti ECTS** (se presenti)	**Weblink** (pagina web dell'offerta didattica)

Codice (se presente)	**Nome del corso** (nome originale in lingua straniera)	**Crediti ECTS** (se presenti)	**Weblink** (pagina web dell'offerta didattica)
IRLCORK01	**Languages**		**https://www.ucc.ie/en/international/erasmus-in/**
UK COVENTR01	**Languages**		**https://warwick.ac.uk/study/international/**

Examples of a invalid proposals:

- ✓ List of non-academic activities;
- ✓ Listing of Unipd activities;
- ✓ Blank proposal;
- ✓ Generic indication of the area and not of the single courses;
- ✓ Ecc.

Financial contribution

- Scholarship funded by the European Commission of 250, 300, 350, 700 €/month depending on the destination country.
  SEMP: scholarship funded by the Swiss government (360 CHF/month)

- Additional funding to the mobility scholarship depending on the regional scholarship ranking and ISEE/ISEU declaration.
  The amounts of the additional fundings are defined yearly.

- Contribute for travel expenses, which may be paid either as a flat-rate or for services on the basis of the agreements signed and subsequent provisions.

https://www.unipd.it/en/duration-contributions-erasmus-out

KA131 PHD: zero grant
KA171 PHD : contribution only if not paid with EU funds

Financial contribution

- In order to benefit of the financial contribution it is necessary to complete all procedures, as well as acquiring **at least 12 CFU;**

- It will be possible to obtain the mobility Erasmus grant ONLY through payment on an Italian bank account, including prepaid cards that the student holds or co-holds;

- The payment of the Erasmus+ grant will be issued in two phases: the (1) first payment is received within two months after the Erasmus+ certificate is uploaded, the passing of the OLS language test and the uploading of the Learning Agreement before the mobility signed by the partner university; the (2) second payment will be received after the mobility period is concluded and only after the documents proving the end of the exchange are correctly and completely filled out and sent to Unipd offices.

Destinations

The exchange of students between partner universities is possible thanks to an inter-institutional agreement between universities, academically coordinated by a professor of the University of Padova and a professor of the Partner university. Each agreement offers a limited number of available spots.

The full and complete list of agreements and all related information, as part of the Call, is available on the interactive portal:
http://www.unipd.it/mobility-agreements

It is possible to apply only for the destinations that in the interactive portal are linked to your Degree courses -> students applying for destinations for other Degree courses will be automatically excluded.

Destinations

Agreements

Agreements portal

Please, select your "study field" (mandatory) that corresponds to your degree course! You will then be able to view all the available agreements!

Watch our video tutorial and/or download our guide to make the most out of the portal!
Don't forget to carefully read the content of the mobility calls!

Preselection

Program

2. Select the program

<-- Select all -->

Faculty

<-- Select all -->

Country

3. Select the country you are interested in

<-- Select all -->

Study field

1. Select your study field*

<-- Please select -->

This is a mandatory field, please make a selection

Keyword

Start search

*the study degree you will be enrolled in at the moment of the mobility period

Map

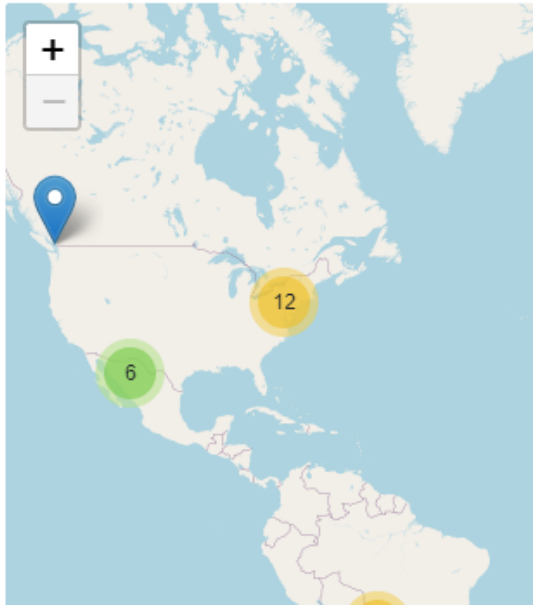

Destinations

Result

Show 10 entries

Search

+	Institution	Continent	Country	City	Agreements	
+	NORD UNIVERSITET	Europe	Norway	BODO	1	i
+	SORBONNE UNIVERSITE	Europe	France	PARIS	1	i
+	STOCKHOLM UNIVERSITY	Europe	Sweden	STOCKHOLM	1	i
+	SVEUCILISTE JURJA DOBRILE U PULI	Europe	Croatia	PULA	2	i
+	SVEUCILISTE U ZAGREBU	Europe	Croatia	ZAGREB	2	i
+	UNIVERSIDAD AUTONOMA DE BARCELONA	Europe	Spain	CERDANYOLA DEL VALLES	1	i
+	UNIVERSIDAD AUTONOMA DE MADRID	Europe	Spain	MADRID	1	i
+	UNIVERSIDAD DE ALICANTE	Europe	Spain	ALICANTE	1	i
+	UNIVERSIDAD DE MALAGA	Europe	Spain	MALAGA	1	i
+	UNIVERSIDAD DEL PAIS VASCO/ EUSKAL HERRIKO UNIBERTSITATEA	Europe	Spain	LEIOA	1	i

Bilateral Agreement data

Type of person	Student
Type of application	Outgoing
Name of program	Erasmus (SMS)
Erasmus code	E MADRID04
Subject code	0223 - Philosophy and ethics
Total number	2
First cycle/Bachelor/Undergraduate	2
Second cycle/Master/Postgraduate	0
Third cycle/Phd/Doctoral	0
Number	in total: 12,00 Allocated: 0,00 Free: 12,00 Months
Academic Coordinator's surname	SALIS
Academic Coordinator's name	Rita Maria Gavina
Partner Campus/Faculty	Facultad de Filosofia y Letras
Ulisse agreements: University / Dept	
Tipo fondo	

= 12/2 = 6

Information of Agreement

Own information	
Additional requirements	At least 75% of the credits must belong to the Department of the agreement (Filosofia)
Useful links	course catalogue

Details of the agreement

- nr. : Total number of available places
- Nr. Months: Divide «in total» per number of spots available
- Surname of the professor= academic coordinator

In this section you can find information or specific notes for each agreement

University destinations

Extra places with the partners of the Arqus European University Alliance (+ ex partner University of Bergen)

Specificities :

No academic area
-> Students can choose the course they wish to attend

University agreements

-> Selection made according to the University criteria

Language certificate <u>compulsory</u> in the first application phase

-> check the language level in the notes' field

University of Granada
University of Graz
Leipzig University
Université Claude Bernard Lyon 1
Maynooth University
University of Minho
University of Padua
Vilnius University
University of Wrocław
Universitetet i Bergen

How to choose your destination

You can choose the destination (or destinations) to apply for within the list of available agreements for your study field, based on personal and academic reasons.

Academic reasons: carefully evaluate the academic offer, considering your personal academic situation (allegato 2) and considering that you will have to study (entirely or predominantly) at the department/faculty of the agreement area

Personal reasons: preference for a country, services offered by the partner university, cost of living, housing, cultural/sport offer, climate, etc.

Personal motivations should always be complemented by academic reasons.

It is possible to apply only for the destinations that in the interactive portal are linked to your Degree courses -> students applying for destinations for other Degree courses will be automatically excluded.

How to choose your destination

Consider:

- Academic offer
- Language of the courses

Suggested:

- Meeting with professor in charge for the destination

On the Moodle Erasmus page you fill find the fact sheets of all partner universities, with relevant infos regarding the partner university, as well as useful links.
If you need other information you can contact directly the partner university (the contacts can be found on the fact sheets).

Students enrolled in degrees in area LANGUAGES

Verify the languages offered at the partner universities.

Be careful: often it is possible to attend ONLY courses belonging to the Department of the agreement (ex. Department of Romance languages)

Spain

Organized on base 4 +1

Grado: it lasts 4 years
Master: it lasts 1 year

MA students can study at the Grado (sometimes also in the Master)

Granada Arqus: MA students can choose whether to attend a Grado or Master

Take into consideration:

A. Language proficiency requirements and certificates

B. Partner's **offered and available for exchange students courses** (it may also depend on the agreement between the two universities) and how it could be included in your Padova's Study plan

C. Research the **accommodation** market in the host university city and also plan your accommodation when you come back in Padova.

D. Plan the **cost of living** in the host university's city. Erasmus Scholarship is not enough to live abroad; additional contributions are decided after the students selections and are allocated on destination and incomes basis. Consider the cost of living of each country!

Would you need a VISA, a Residence permit of the country of destination or both or some other paperworks?

Check independently partner university's website and the National organisation's website of the country of destination

Request process and timing

- Check WHERE -> e.g. where is the Embassy?
- Check WHEN -> how long it takes to obtain the Visa
- Check HOW -> get acquainted with the whole phases of the process

Required documents

- Check WHICH documents are required and how to obtain them
- Check HOW MUCH finance are requested to be proven

Proof of Finance

- The Mobility office can issue a declaration upon request, including ONLY the following funds: Erasmus grant, Additional funding (MIUR) and travel expenses. The additional funding amount is available **starting from mid-November**.

WHEN WILL YOUR ITALIAN RESIDENCE PERMIT EXPIRE?

Check the Expiry date and Renewal process and timing of the Residence Permit

It is student's responsibility to make sure that your Italian Residence Permit does not expire during the mobility, as you might face serious legal consequences. You may be not able to come back to Italy to graduate.

A Residence Permit may be needed for the Host Country too.

You are responsible for all the legal documents required to stay in a foreign country at all times.

More info: SAOS@unipd.it

You might need the Erasmus Declaration, to be requested to the Mobility office erasmus@unipd.it

Mobility for thesis research

Unipd allows students to do a mobility period to for thesis research. However, not all partner universities accept incoming students only for thesis research.
It is necessary to verify this possibility before applying.

Reasons for selecting the destination for thesis research:
expert professor in the thesis area/subject, availability of materials (libraries, archives, etc.).

If you plan on applying for a mobility period for thesis research, it is suggested that you schedule a meeting with the Mobility Desk before applying.

Application

Erasmus:

Every candidate can choose up to **2 destinations, by** assigning a priority to each destination chosen (1, 2).

You can choose 2 Erasmus destinations, or 2 Arqus destinations or 1 Arqus destination and 1 Erasmus destination.

SEMP:

Every candidate can choose **1 destination**

Application

To be sent in **Uniweb** (starting from December 5th)

Before applying choose your destination(s) from the interactive portal.

Note:

- Eramus code (es.: A INNSBRU01)
- Subject code (es. 0231 – Language acquisition)
- Surname of the academic coordinator (es. Rispoli)

Bilateral Agreement data

Type of person	Student
Type of application	Outgoing
Name of program	Erasmus (SMS)
Erasmus code	A INNSBRU01
Subject code	0231 - Language acquisition
Total number	3
First cycle/Bachelor/Undergraduate	3
Second cycle/Master/Postgraduate	3
Third cycle/Phd/Doctoral	0
Number	in total: 27,00 Allocated: 0,00 Free: 27,00 Months
Academic Coordinator's surname	RISPOLI
Academic Coordinator's name	Marco
Partner Campus/Faculty	
Ulisse agreements: University / Dept	
Tipo fondo	

In order to apply for the correct destination(s).
It is possible to apply only for the destinations that are associated to your Degree.

Attachments

- **Attachment 1**: Academic proposal with the courses (name in local language), their ECTS value and/or thesis letter (download the form online).
- **Motivational Letter**
- Language certificates
- Verify if additional documents are required for the chosen partner university

A detailed guide on how to apply is available on Moodle.

Advice

Do NOT wait until the very end to apply on Uniweb. The system may crash due to connection overload and prevent you from applying.

Selection criteria

Erasmus and SEMP destinations: The **academic coordinator** (responsabile di flusso) is in charge of the selection of the candidates.
Selection criteria : https://www.unipd.it/erasmus-scienze-umane-sociali-patrimonio-culturale

University destinations (Arqus e Bergen): selection made according to the University criteria
Selection criteria: https://www.unipd.it/en/apply-erasmus-out

Ranking list

The available grants are allocated considering the priority criteria, assigning the scholarship to the student with the higher score in the ranking.

There will be a first ranking list for the destinations chosen with **priority 1**. If the student does not get selected on the destination chosen with priority 1, s/he can still be selected for the second choice destination (**priority 2**), if still available.

In case of a tied score, the priority will be given to: (1) the academically most senior candidate , (2) the youngest candidate (age-based).

Eligible candidates that have not been selected will remain on the ranking list for both destinations chosen and will be contacted in the case of places becoming available after the withdrawal of selected candidates; candidates selected for one destination will be automatically excluded from the ranking list of the other destination chosen.

Calendar

I CALL

NOVEMBRE
PUBBLICAZIONE BANDO

16 GENNAIO 24 – ORE 13
CHIUSURA BANDO

15 FEBBRAIO 24
PUBBLICAZIOE GRADUATORIE

15-20 FEBBRAIO 24
ACCETTAZIONE POSTO ONLINE

22-27 FEBBRAIO 24
PUBBLICAZIONE SUBENTRANTI ED ACCETTAZIONE ONLINE

II CALL (REMAINING PLACES)*

14 MARZO 24
PUBBLICAZIONE BANDO

9 APRILE 24 – ORE 13
CHIUSURA BANDO

2 MAGGIO 24
PUBBLICAZIOE GRADUATORIE

2-7 MAGGIO 24
ACCETTAZIONE POSTO ONLINE

9-14 MAGGIO 24
PUBBLICAZIONE SUBENTRANTI ED ACCETTAZIONE ONLINE

*for all places left vacant after the I° call – 2ND SEMESTER departure only

After the call

As soon as the ranking list is published;

- Acceptance online (compulsory!)

Students will receive and invitation for an information meeting for selected students.

Please note that:

The internal application is only the first step.

Those who get selected will need to comply with the mobility procedures.

If you do not meet the requirements, the host university may not admit you (es. you do not fill out the application within the deadlines, you do not send the documents required, VISA not obtained etc.)

Tools

Destinations' interactive portal
www.unipd.it/mobility-agreements

Moodle page:
- Fact sheets

Websites host Universities (in particular the sections for Erasmus incoming/exchange students

Contacts

Administrative questions regarding the programmes:
Mobility tutors: mobility.buddyout@unipd.it

Support for destinations' selection and application documents:
erasmus.scienzeumane@unipd.it
Office hours : Book it on Moodle

Academic questions: academic coordinator

Technical questions (only in case of issues in Uniweb when applying):
domanda.erasmus@unipd.it

The offices will be closed from 24/12 to 8/01

Università
degli Studi
di Padova