



UNIVERSITÀ
DEGLI STUDI
DI PADOVA

STUDY PLAN

FREE CREDITS

Department of Linguistic and Literary Studies (DiSLL)



Study Plan

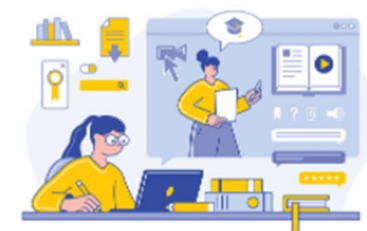

Each student must fill in the Study Plan, i.e a document showing the list of educational activities which the student intend to pursue (mandatory and optional) to reach the 180 ECTS credits needed to obtain a bachelor degree or the 120 credits needed to obtain a master degree.

Every year, study plans can be filled in from October till July. Students can make amendments to their study plan (even several times). The Study Plan must be filled in before registering for the exams. Once the degree application has been submitted on Uniweb, the study plan can NOT be modified.

Filling in the form requires a knowledge of the complete prospectus of educational activities involved in the degree course chosen. The educational activities plan is called **Attachment 2** (*Allegato 2*). A course's Attachment 2 is drawn up every academic year and lists the educational activities which students registered in that academic year must complete to obtain their degrees specifying both any active curricula and all teaching programmes (mandatory or optional) involved.

Before filling in your study plan, select the Attachment 2 you are interested in taking account **of the year you first enrolled on the course.**



UNIVERSITÀ
DEGLI STUDI
DI PADOVA

Department of Linguistic and Literary Studies (DiSLL)

How to choose “free credits” and how to include them in the study plan

All Degree Courses offered at the Department of Linguistic and Literary Studies (DiSLL) include «**free credits**» in the Study Plan.

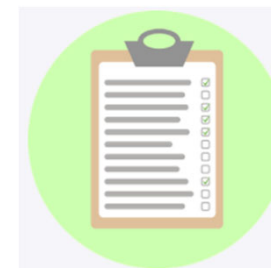

When filling in the Study Plan «free credits» can be added through two different rules:

Rule a) adding courses offered within your Degree course;

Rule b) adding courses offered within other Degree courses;



RULE A

Adding courses offered within your Degree course



- When filling in your Study Plan Uniweb proposes a list of remaining courses (i.e. courses you have not selected in the previous rules);
- Flag the course you wish to add to your Study Plan.

Please note that it is not possible to add Language Abilities, Other activities or stage/internships.



UNIVERSITÀ
DEGLI STUDI
DI PADOVA

Department of Linguistic and Literary Studies (DiSLL)

How to choose “free credits” and how to include them in the study plan

RULE B

Adding courses offered within other Degree courses



This rule allows to add courses from other Degree programmes of the University of Padova.
To search for the courses use the page <https://unipd.coursecatalogue.cineca.it/>
Through the Advanced Search Functionality you can look for courses using different criteria:



It is possible to look for courses looking for the name of the course/professor, semester, or SSD;

Choose the course(s) from Degree course and find the full list of Degree Courses divided per Department in Uniweb.

SSD= settore scientifico disciplinare (Scientific Disciplinary Sector)

In Italy in specific cases to enrol in Master Degrees or to participate in public calls (i.e. to become a teacher) a specific amount of credits earned in a specific SSD is required

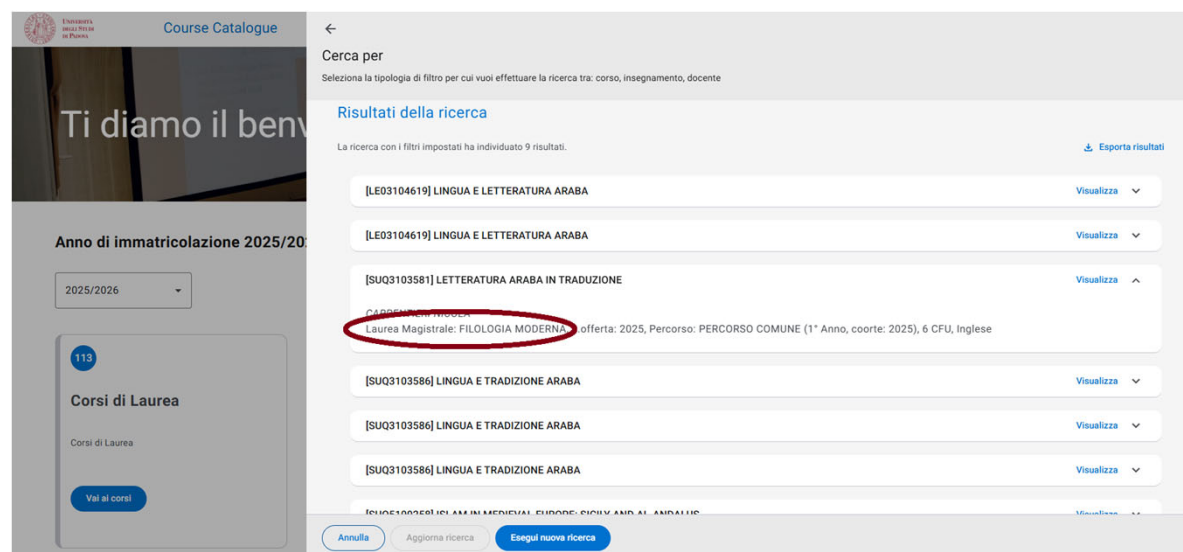



UNIVERSITÀ
DEGLI STUDI
DI PADOVA

Department of Linguistic and Literary Studies (DiSLL)

How to choose “free credits” and how to include them in the study plan

How many free credits can I take?

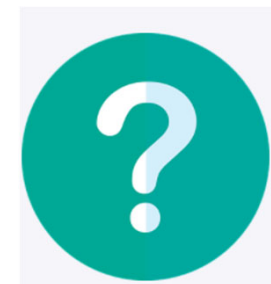

Italian Medieval and Renaissance Studies: until coorte 2024 12 ECTS (min-max)

Italian Medieval and Renaissance Studies: from coorte 2024 min. 12 – max. 18 ECTS

English Studies: min. 12 – max. 18 ECTS

Communication Strategies: min. 12 – max. 18 ECTS

Please note that the extra 3 or 6 ECTS are part of the Study Plan and are considered to calculate the weighted average



Please note that first-cycle degree courses can only choose courses offered within other first-cycle degree courses and the second-cycle degree programs can only choose courses offered within other second-cycle degree programs.

It is possible also to earn extra credits to be registered outside the study plan (*fuori piano*). These extra credits should not be included in the study plan, but should simply be added to the online booklet from the Exam Sessions’ menu in Uniweb.

In case that the course is NOT provided in your Degree Course, it is necessary to contact the STUDENT CAREER Office which will add it manually

<https://www.unipd.it/consulenza-carriera-libretto>

Please note that *fuori piano* activities ARE NOT considered to calculate the weighted average.





UNIVERSITÀ
DEGLI STUDI
DI PADOVA